

THE PLAN SHOWING THE PROPOSED CONSTRUCTION IN PLOT NO:11, CHITTI BABU NAGAR, NO:149  
 PALLIKARANAI VILLAGE, ST. THOMAS MOUNT PANCHAYAT UNION, SAIDAPET TALUK, CHENGELPET DL,

S.No: 241/3.

FOR: DN. KALYANA RAMAN,

SCALE: 1" = 80" (OR) 1:100.

JOINERIES:

D	DOOR	3'6" x 7'6"	1.067 X 2.130
D1	DOOR	3'6" x 7'6"	.91 X 2.130
D2	DOOR	2'6" x 7'6"	.75 X 2.130
W	WINDOW	4'2" x 6'6"	1.21 X 1.371
W1	WINDOW	3'6" x 6'6"	.91 X 1.371
V	VENTILATOR	2'6" x 6'6"	.91 X .610

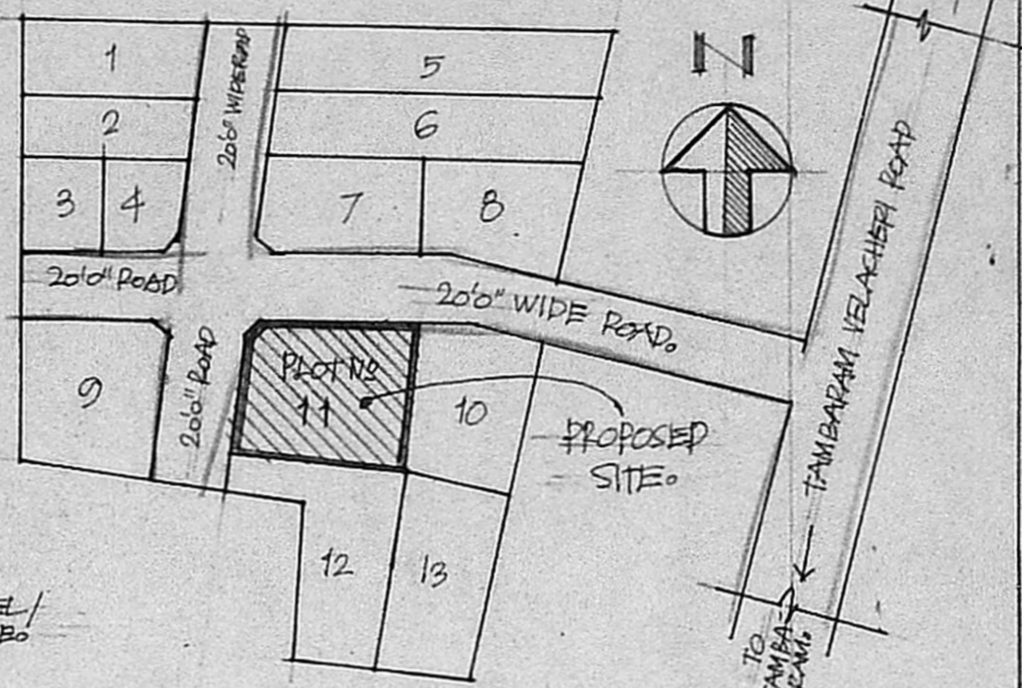
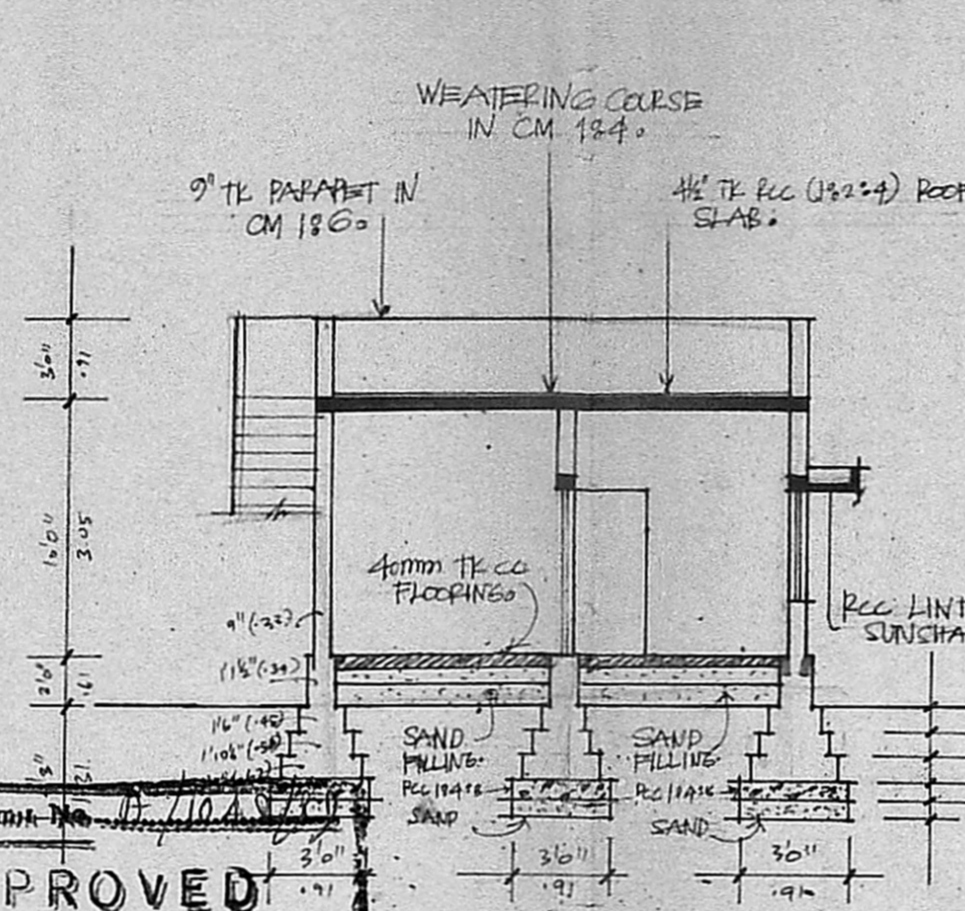
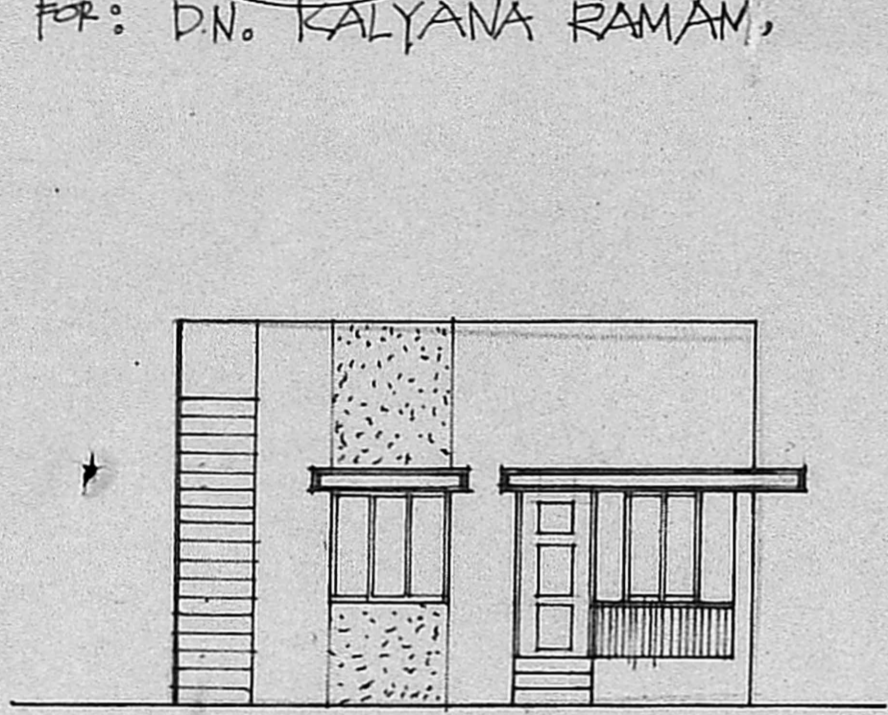

**APPROVED**  
 Planning Permit No. P/1104/2011  
 Subject to the conditions in this office letter.  
 No. A1/15521/1/20/11-82  
 T. P. 20/11/89.  
 FOR MEMBER SECRETARY  
 MADRAS METROPOLITAN  
 DEVELOPMENT AUTHORITY

FRONT ELEVATION

SECTION A-A

KEY PLAN

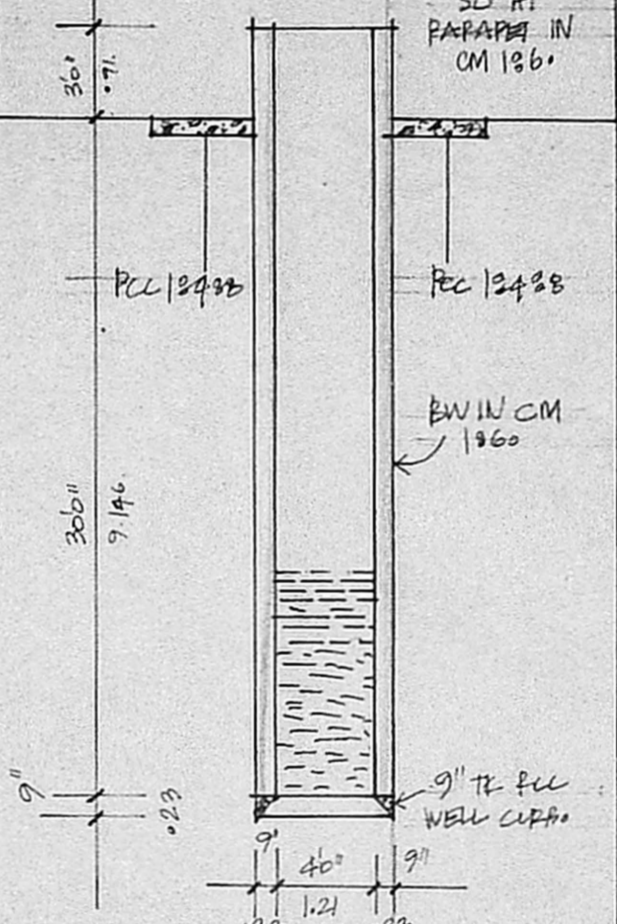
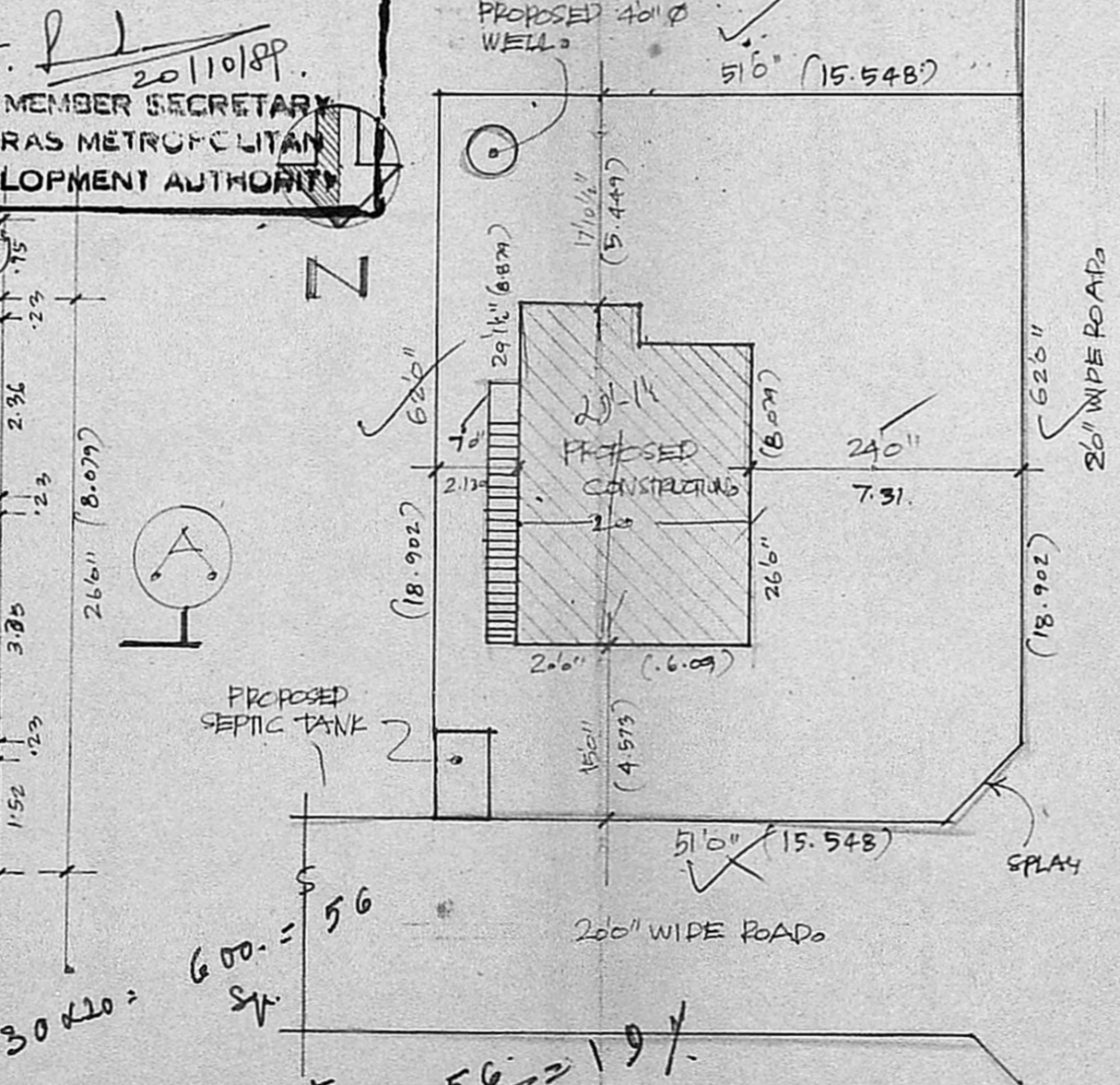
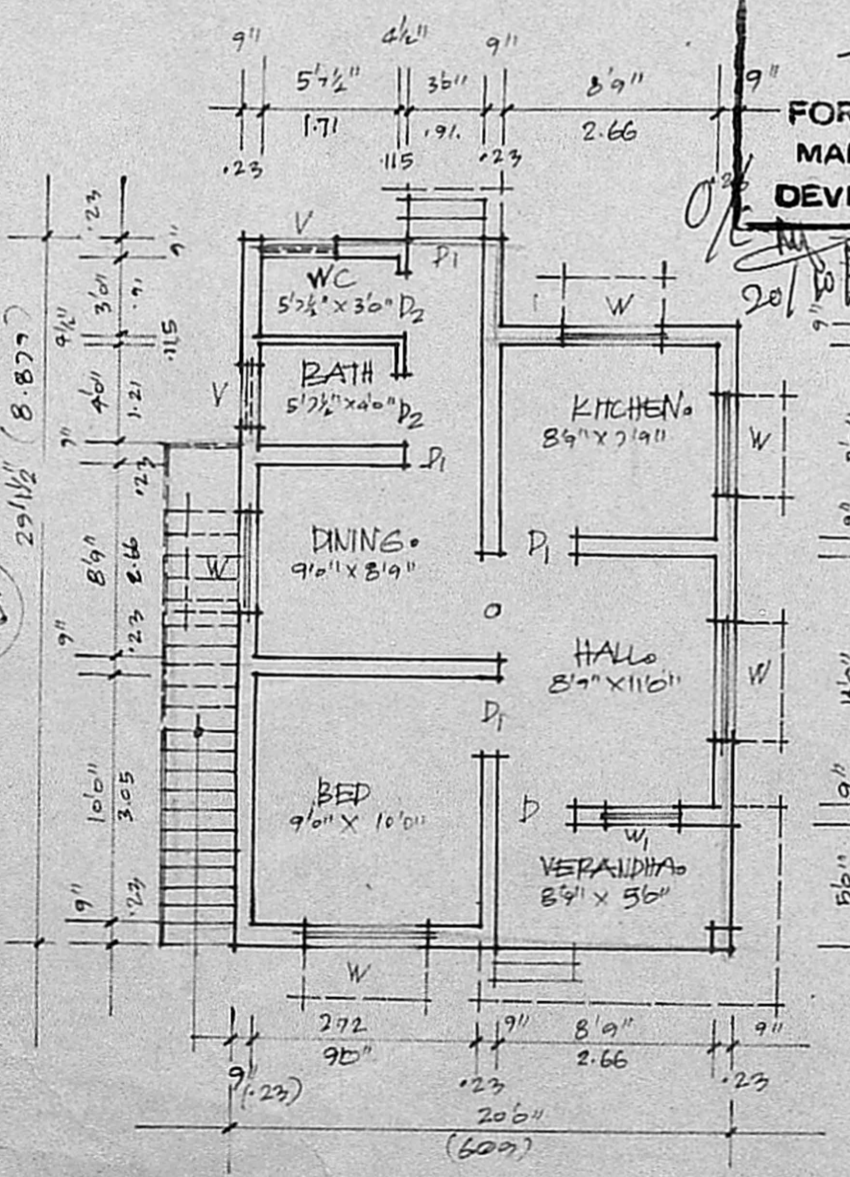

SECTION OF WELL

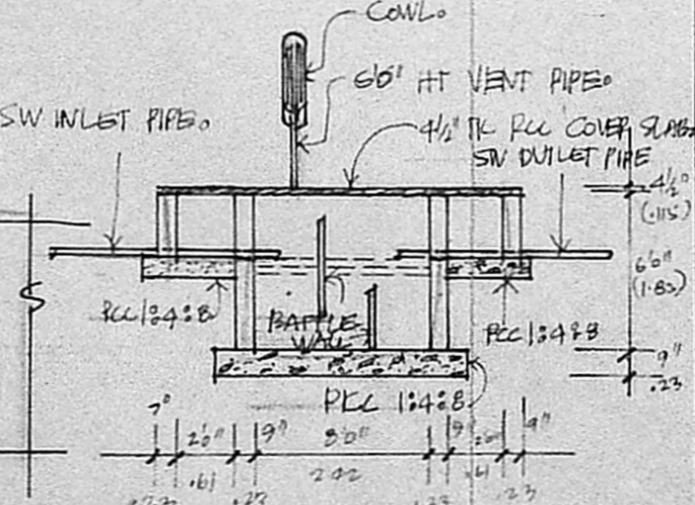

SECTION OF SEPTIC TANK

COLOUR INDEX.

PROPOSED	:	
ROAD	:	
BOUNDARY	:	

OWNERS SIGNATURE: J.N. Kalyana Raman

**R. Mohan Rao, D.C.M.**  
 LICENSED SURVEYOR  
 CORPORATION OF MADRAS  
 REG. NO. 14  
 AMBATTUR TOWN SHIP  
 ALANDUR MUNICIPALITY  
 CONSULTING ENGINEER & CONTRACTOR  
 OFFICE: 11, ENFIELD ROAD  
 MADRAS-600 017

GROUND FLOOR PLAN

SITE PLAN

600 = 56 sq.  
 30 x 20 = 600  
 51 x 62 = 3162  
 294 m  
 56 = 19%  
 294